

Double Feature Seminar Announcement

Sponsored By: NMCA; Co-sponsored By: ACES-NM

Date/Time: Saturday, March 26, 2011; 9:45 am to 12:30 pm
Location: Auditorium of Domenici Center (1st Floor), UNM Medical Center
(Map and direction on next page)

09:45 am Reception
10:00 am Theme 1: The Story of Old Chinese Songs – Evolution & Prevalence
Speaker: Dr. Yung-Song Cheng (presentation in Mandarin)
10:45 am Open Discussion (Q and A)
11:00 am Theme 2: Taiwan and the PRC: An Evolving Relationship
Speaker: Mr. Charles Bergman (presentation in English)
11:45 am Open Discussion (Q and A)
12:00 pm Light lunch

雙主題座談會通告

主辦單位：新墨西哥州華人聯誼會

協辦單位：新墨西哥州華人科學工程學會

時間：星期六，2011年三月二十六日；上午九點四十五分
地點：Auditorium of Domenici Center (1st Floor), UNM Medical Center
(地圖與方向標示於下一頁)

09:45 am 接待；閒話家常
10:00 am 主題一：老歌的故事 - 華語歌曲的流行和演變
主講者：鄭永松 博士 (中文演說)
10:45 am 討論
11:00 am 主題二：台灣與中國 - 發展中的兩岸關係
主講者：Charles Bergman 先生 (英文演說)
11:45 am 討論
12:00 pm 簡便午餐

Please RSVP (number of attendance) either send either e-mail to nmca.usa@gmail.com or call Chu Jong at 505-890-4435 by March 21.

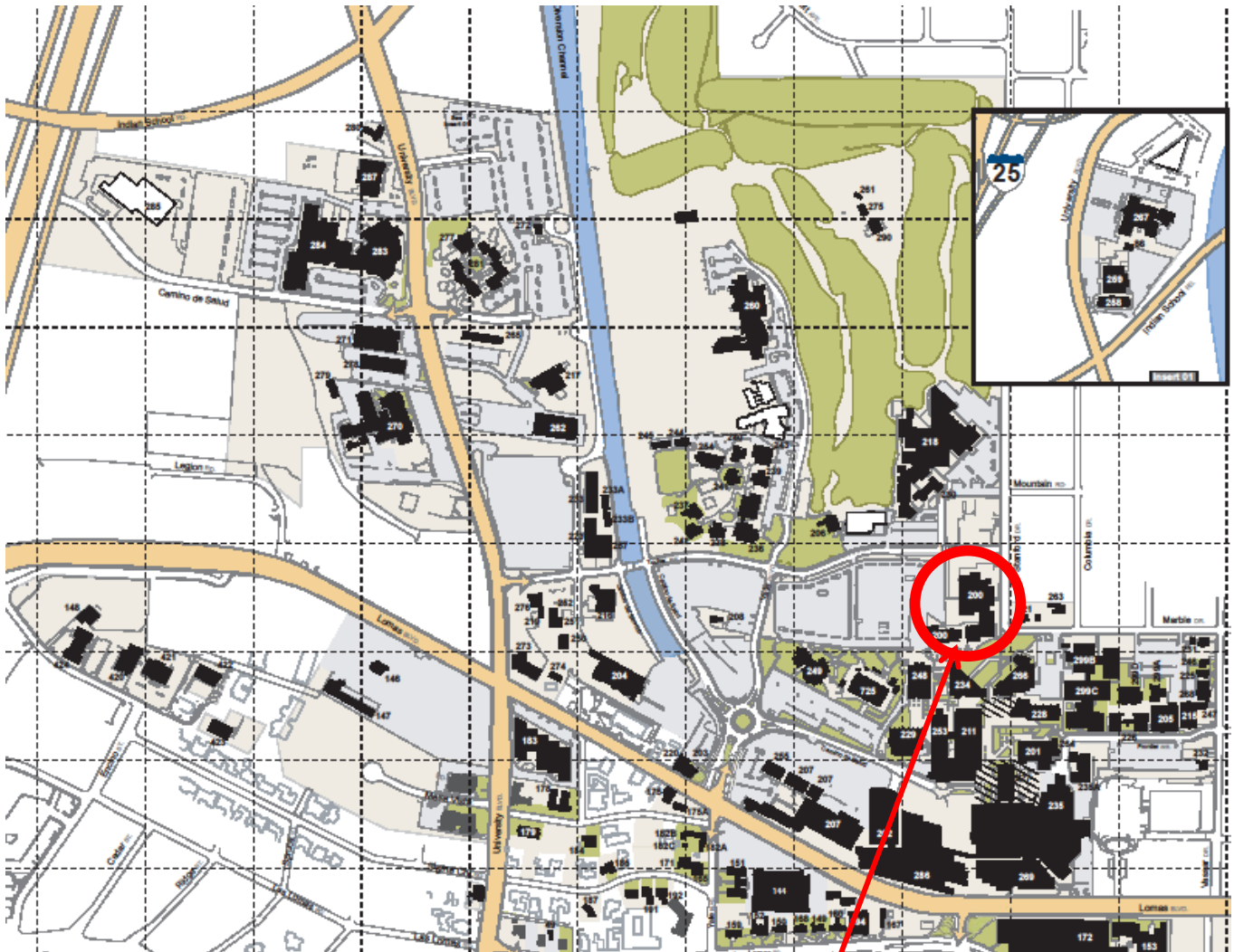

Driving Direction

From the North

Take I-25 South to the Dr. Martin Luther King, Jr. Drive exit. Turn left onto MLK, Jr. Drive and go to University. Turn left on University, then right on Tucker. Follow Tucker to “M” parking lot. Parking meters are available, if you do not have a permit.

From the South

Take I-25 North to the Dr. Martin Luther King, Jr. Blvd exit. Turn right onto MLK, Jr. Drive and go to University. Turn left on University, then right on Tucker. Follow Tucker to “M” parking lot. Parking meters are available, if you do not have a permit.

yo

From the East

Take I-40 west to I-25 South. Take I-25 South to the Dr. Martin Luther King, Jr. Drive exit. Turn left onto MLK, Jr. Drive and go to University. Turn left on University, then right on Tucker. Follow Tucker to “M” parking lot. Parking meters are available, if you do not have a permit.

The location of the building

From the West Take I-40 east to I-25 South. Take I-25 South to the Dr. Martin Luther King, Jr. Drive exit. Turn left onto MLK, Jr. Drive and go to University. Turn left on University, then right on Tucker. Follow Tucker to “M” parking lot. Parking meters are available if you do not have a permit.

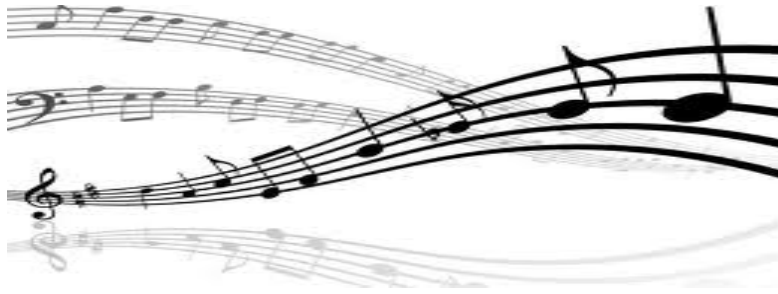

老歌的故事

華語歌曲的流行和演變

鄭永松

流行歌曲深受一般民眾的喜愛，是年輕人的共同語言。隨著年齡的增長，我們又聽過不同時代的歌，當年的新曲早已成為老歌。每一代的歌曲反映了社會的部分現象，流行的嬗變受大環境的影響，國語 台語 歌曲的成長過程幾經困厄，起伏跌宕，當年的紅歌星 仍然健在嗎？讓我們踏上老歌的旅程，一起來回憶那些熟悉的旋律。



Yung Sung Cheng is a Senior Scientist of the Lovelace Respiratory Research Institute. He is a long time resident of Albuquerque and has served the New Mexico Chinese School and Albuquerque Chinese Chorus as president. He is the 2011-2012 president of the National Council, the Chinese Institute of Engineers-USA. In his spare time, he is a student of Chinese history and culture.

鄭永松是 Lovelace Respiratory Research Institute 的高級研究員。他住阿布奎基多年，曾擔任中文學校校長和華人合唱團團長，目前是美洲中國工程師學會總會會長。他喜好中國歷史和文化。

Taiwan and the PRC: An Evolving Relationship

Charles Bergman

1. Overview: The Cross-straits Relationship from Late Qing to the Present
2. The Taiwan Relations Act of 1979
3. The 1992 Consensus
4. Taiwanese Politics and Cross-Strait Relations
5. The U.S. Perspective Today
6. PRC and Taiwanese Policies Today
7. Scenarios for the Future

台灣與中國 - 發展中的兩岸關係

1. 概述：從晚清至今海峽兩岸關係
2. 一九七九年臺灣關係法
3. 九二共識
4. 臺灣政治策略與海峽兩岸關係
5. 目前美國的展望
6. 中國與臺灣目前的政策
7. 未來前景

Charles K. Bergman, Albuquerque Academy

Charles Bergman is currently a member of Albuquerque Academy's history faculty. For the past twenty years he has been educating students and adult professionals to prepare them to meet successfully the challenges of globalization.

Prior to joining the Academy faculty, Charlie served as Director, Asia-Pacific, for Aperian, a Boston-based consulting firm that develops global business skills for leaders of multinational corporations. The focus of Charlie's consulting work is China and East Asia.

Charlie began his international career with a teaching appointment at Tunghai University in Taichung, Taiwan, in 1978. He then worked for five years in Beijing as a member of the IBM China start-up team, selected by IBM's New York headquarters to build a China subsidiary there. On his return to the U.S., Charlie resumed teaching and consulting.

Charlie has a B.A. in mathematics from Amherst College, an M.S. in mathematics from the University of California at Berkeley, and an M.A. in East Asian Studies from Stanford University. He is married to Shu-lin Bergman, a native of Taiwan and Albuquerque Academy's Chinese language instructor. He and Shu-lin have two children, William and Elizabeth.